

# Veterinary Dispensary Building

## (Flood Area)

Plinth Area - Ground Floor - 478 Sft.

1st Floor - 478 Sft.

Total - 956 Sft

Estimated Cost - 8.00 Lakh

- N.B: I) Including Electrification  
 II) Toilet Under Stair Case  
 III) Considering the site condition any addition alteration to be made by the site Engineer as per the approved plan

Lavatory → 7'10"

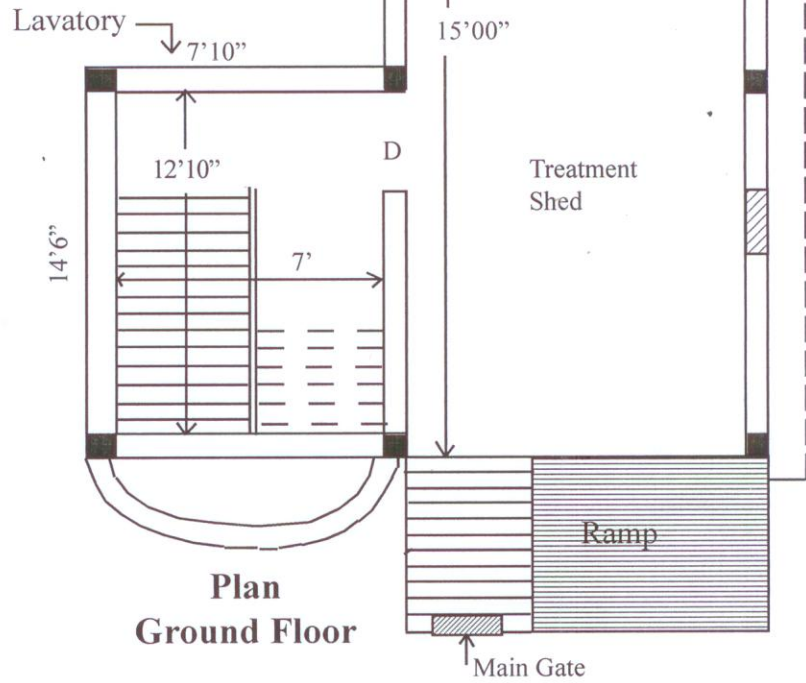

Plan  
Ground Floor

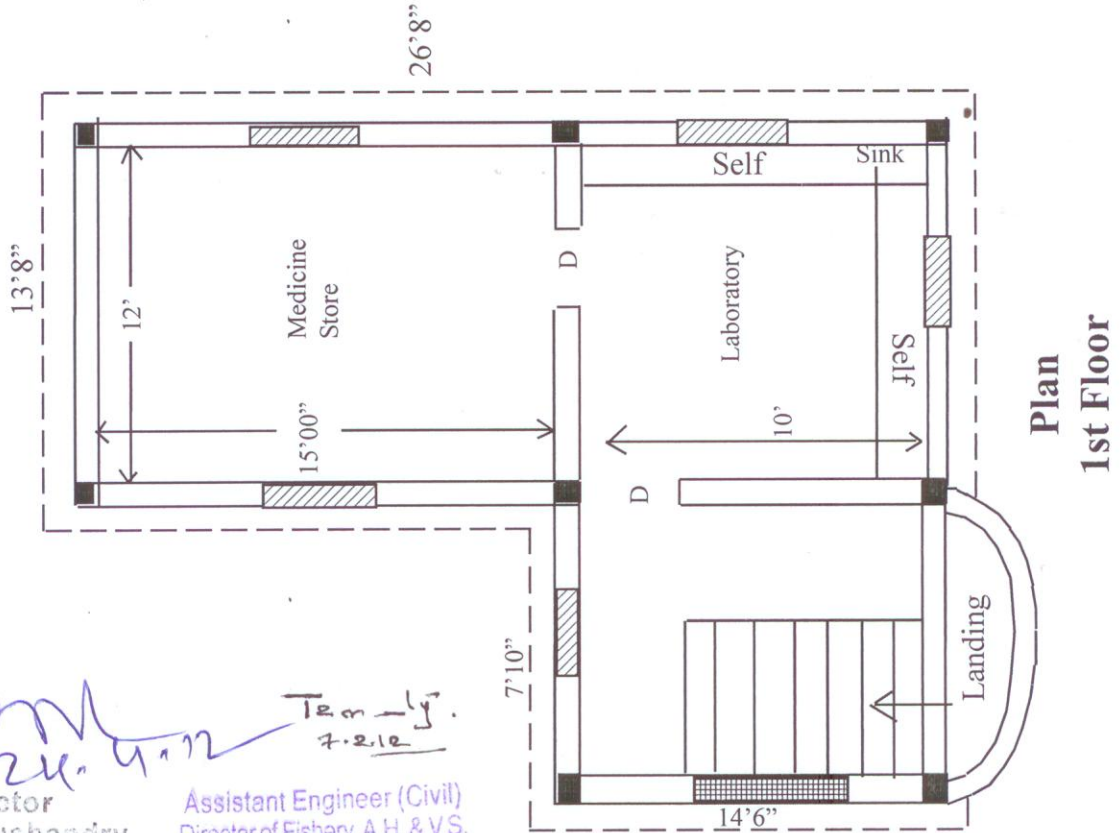

Plan  
1st Floor

*[Signature]*  
 Director  
 Animal Husbandry  
 Veterinary Services, Orissa  
 Mangalabadi Cuttack

*[Signature]*  
 Assistant Engineer (Civil)  
 Director of Fishery, A.H. & V.S.  
 Orissa, Cuttack

7.2.12

# Livestock Aid Centre (Flood Area)

Plinth Area - Ground Floor - 424.00 Sft.  
 1st Floor - 424.00 Sft.  
 Total - 848.00 Sft

Estimated Cost - 7.50 Lakh

- N.B : I) Including Electrification  
 II) Toilet Under Stair Case  
 III) Considering the site condition any addition altrnation to be made by the site Engineer as per the approved plan .

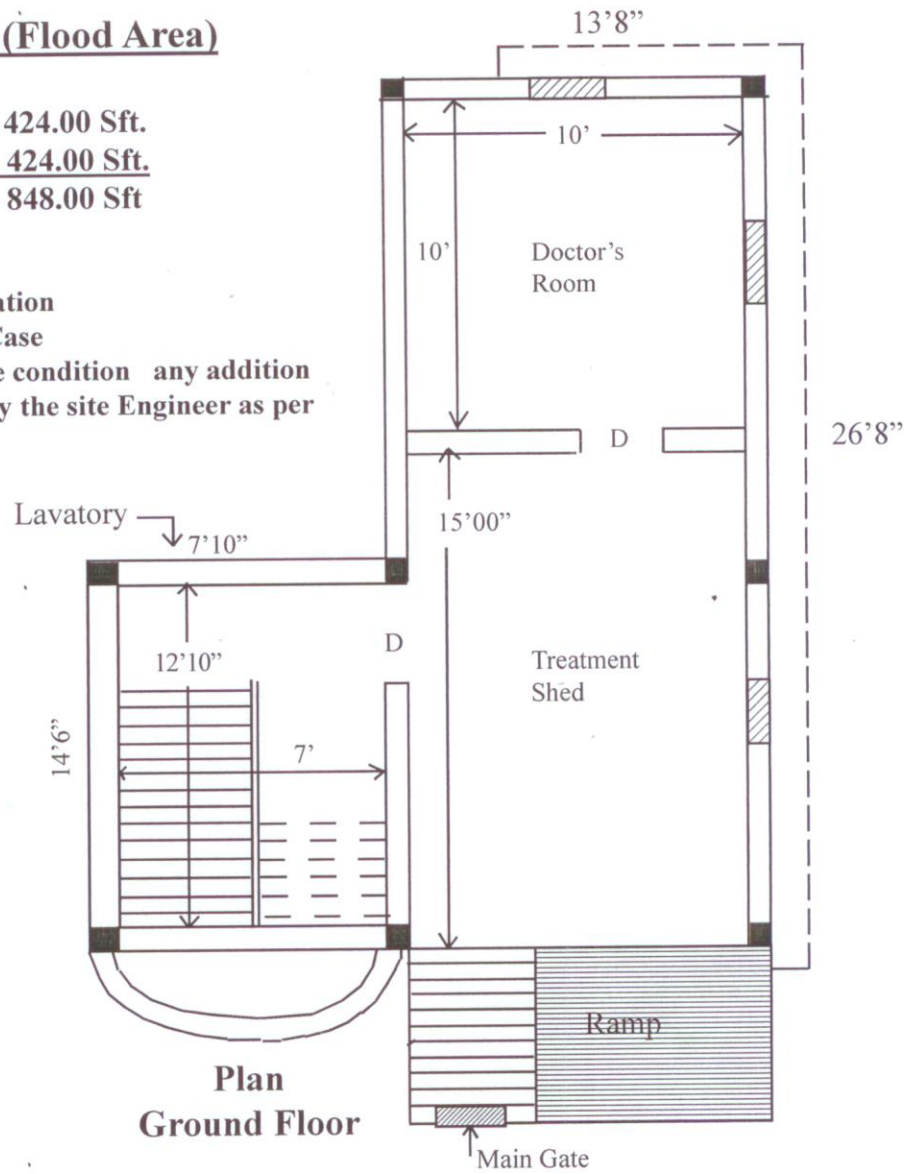

Plan  
Ground Floor

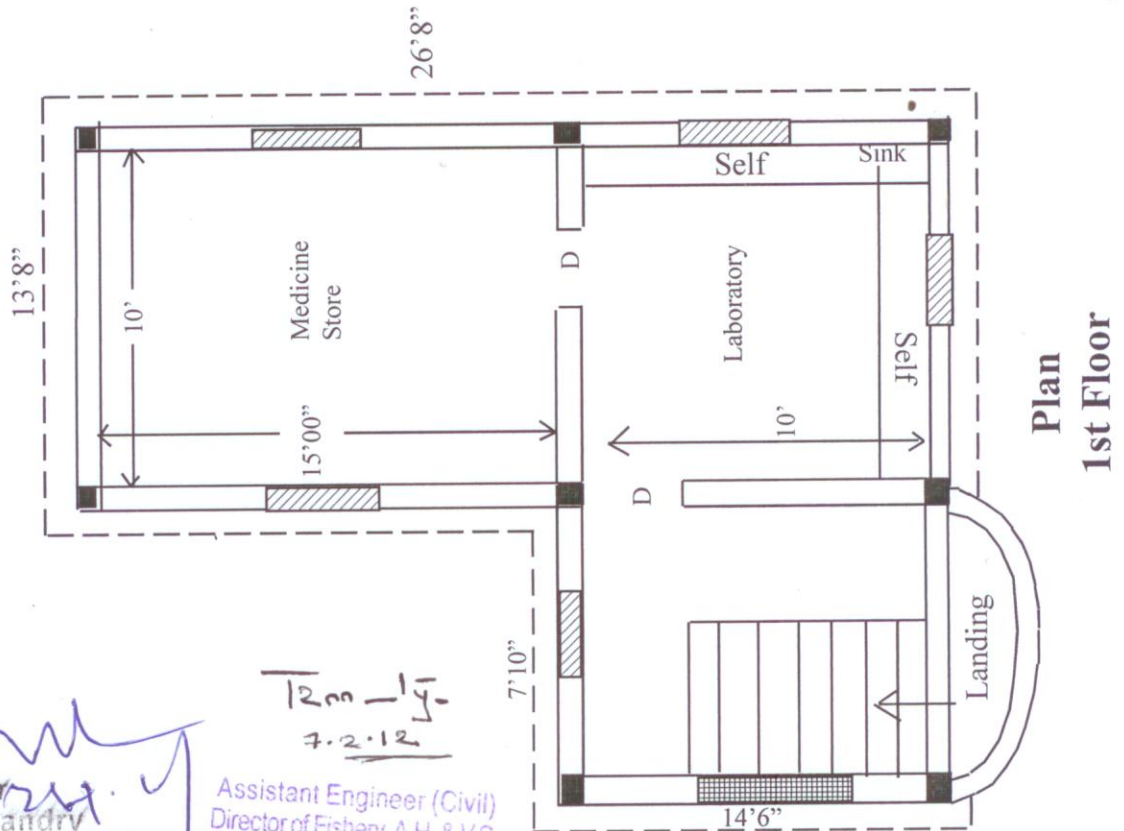

Plan  
1st Floor

*[Signature]*  
 Director  
 Animal Husbandry  
 Veterinary Services, Orissa  
 Mangalabes, Cuttack

1200-14  
 7.2.12  
 Assistant Engineer (Civil)  
 Director of Fishery, A.H. & V.S.  
 Orissa, Cuttack